DACH Motors
SELECTED CARS & MOTORHOMES

Vehicle offer sheet

Cars & Motorhome 4 Sale GmbH
UID / VAT: CHE-413.177.472
Commercial Register: CH-100.4.820.317-0
Pilatusstrasse 10
6036 Dierikon, Switzerland
info@dachmotors.com
www.dachmotors.com

Vehicle Add ID 71780 **Sold** **Used**

Toyota RAV4

Toyota RAV4


HF 401AR

14'990 EUR

Incl. VAT · Net —

Overview

Vehicle Add ID	**71780**
Status	**Sold**
Condition	**Used**
Registration country	**Austria**
Brand	**Toyota**
Model	**RAV4**
VIN	**JTM********134488**
Stock number	**71780**

Technical Details

Mileage	**131,000 km**
Year	**2017**
Fuel	**Petrol**
Transmission	**Automatic**
Power	**110 kW / 150 HP**

Description

2-zone automatic climate control
ABS
Adaptive cruise control
Alloy wheels
Tow hitch
Front passenger airbag deactivation
Front passenger airbags
Bluetooth
On-board computer
DAB radio
Roof rails
Electric windows
Electric tailgate
Electric seats
Electric mirrors
ESP
Driver airbag
High beam assist
Hands-free system
Heated windshield
Tinted windows
Head-up display
Auto-dimming rearview mirror
ISOFIX
Air conditioning
Automatic climate control

Collision warning system
Head airbags
Leather interior
Leather steering wheel
LED headlights
LED daytime running lights
Heated steering wheel
Light sensor
Media interface / USB
Metallic paint
Center armrest
Driver fatigue warning system
Multifunction steering wheel
Night vision assist
Navigation system
Fog lights
Non-smoker vehicle
Emergency braking assist
Emergency call system
Self-steering park assist
Rear parking sensors
Front parking sensors
Radio
Rain sensor
Tire pressure monitoring system
Rearview camera
Headlight cleaning system
Side airbags
Service book
Power steering
Rear seat heating
Front seat heating
Sound system
Sports suspension
Sports seats
Voice control
Lane keeping assist
Blind spot assist
Start/stop system
Daytime running lights
Cruise control
Traction control
Traffic sign recognition
Immobilizer
Winter tires
Wi-Fi

Xenon headlights
Central locking



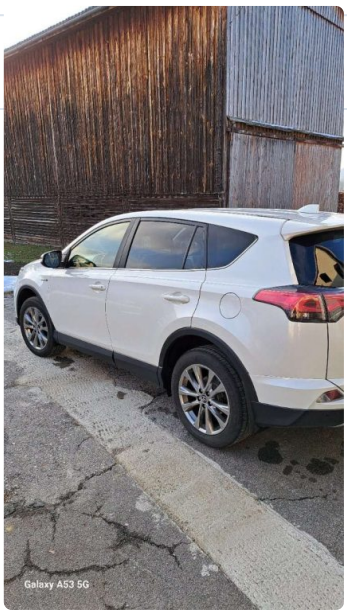





Viewing and inspection options are confirmed on request.

- Partner-network viewing and delivery options confirmed per vehicle
- 12-month company guarantee
- 14-day return period according to our terms

DACH Motors works with vehicle owners, dealers and European partners. Each listing shows the vehicle location, registration country, key specifications and available documentation so buyers can understand the transaction before reserving or buying.